A PEOPLE'S COMMUNION SERVICE

Adapted for the Anglican Church
by John Dykes Bower

GREGORY MURRAY

KYRIE

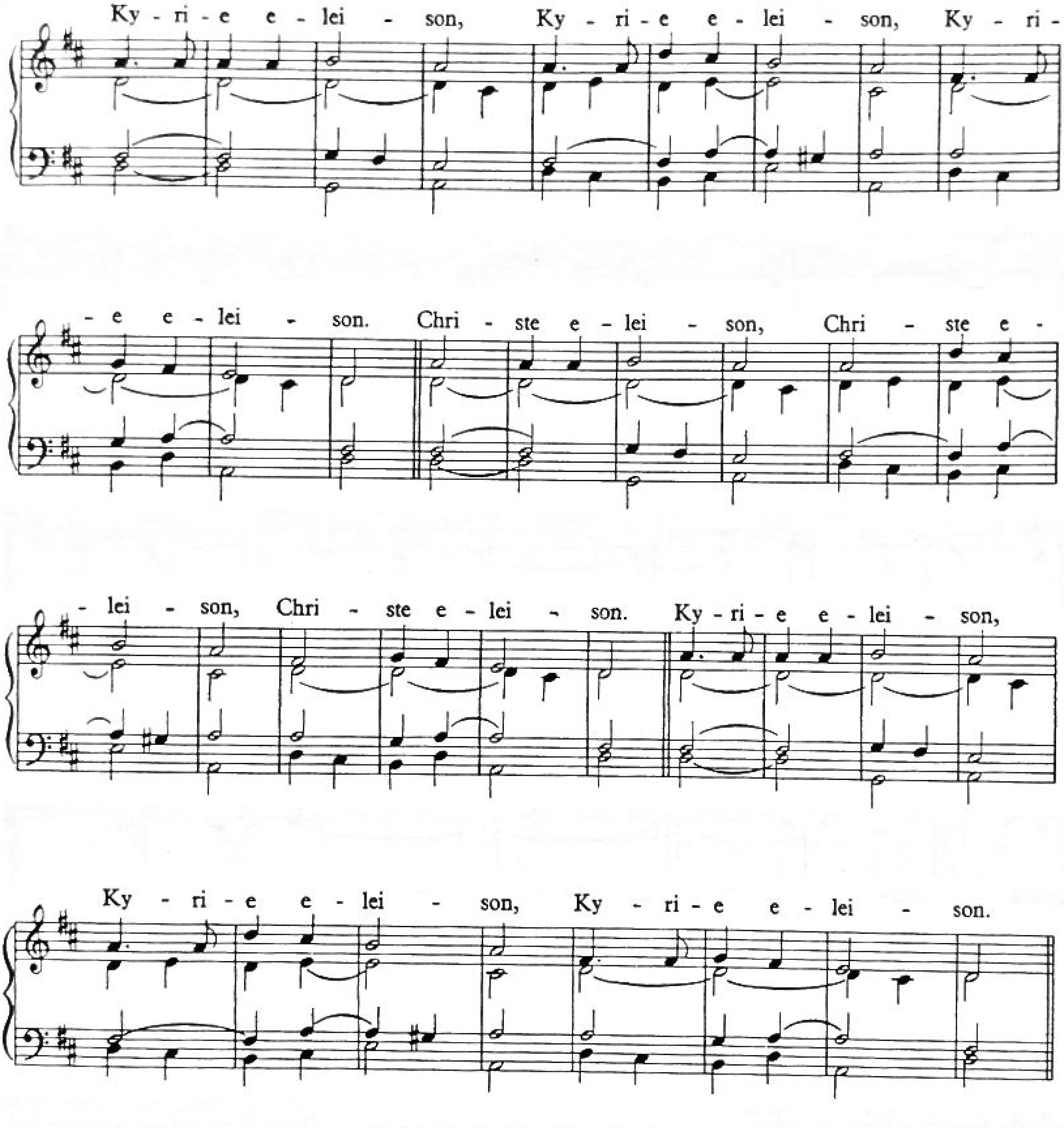

KYRIE

(English words)

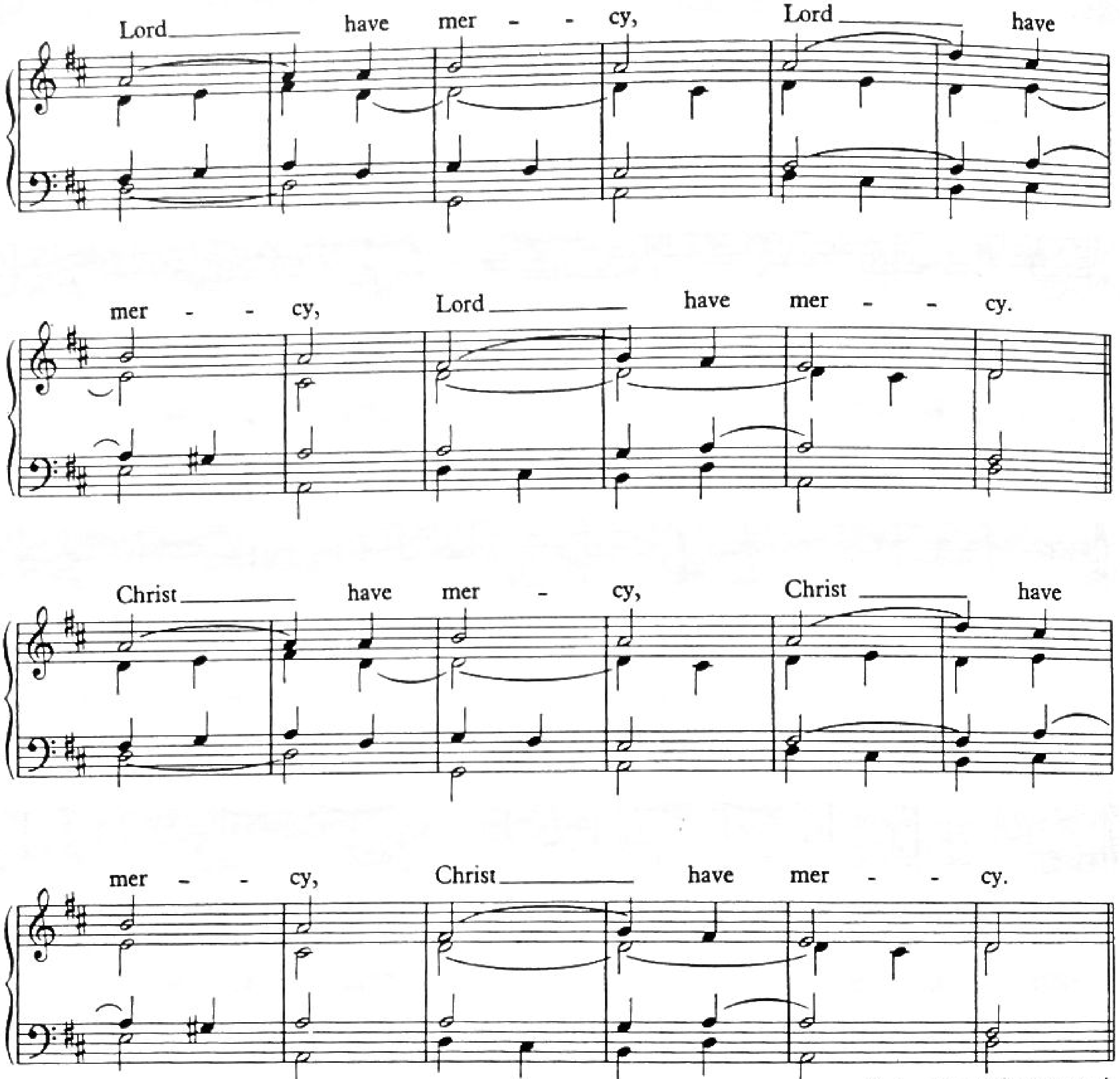

Repeat 'Lord have mercy'.

RESPONSE TO THE COMMANDMENTS

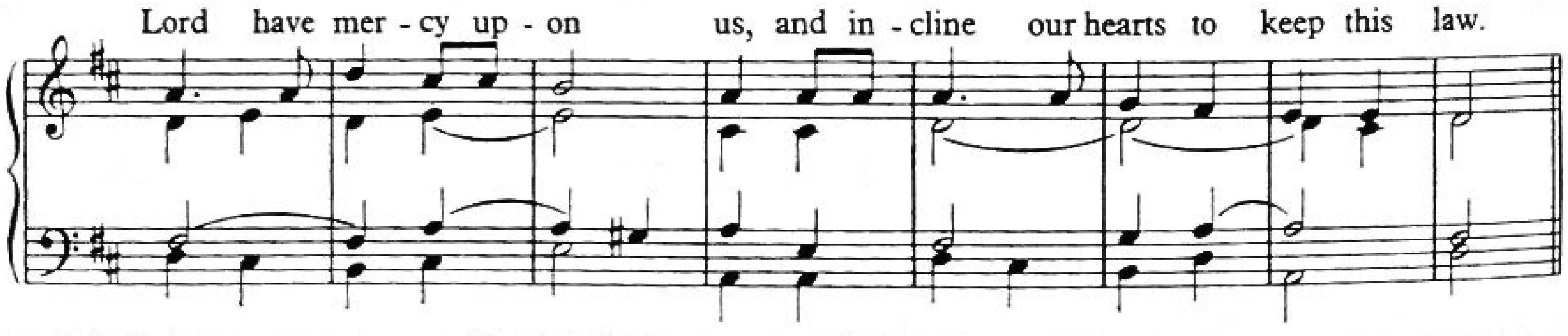

After the tenth Commandment

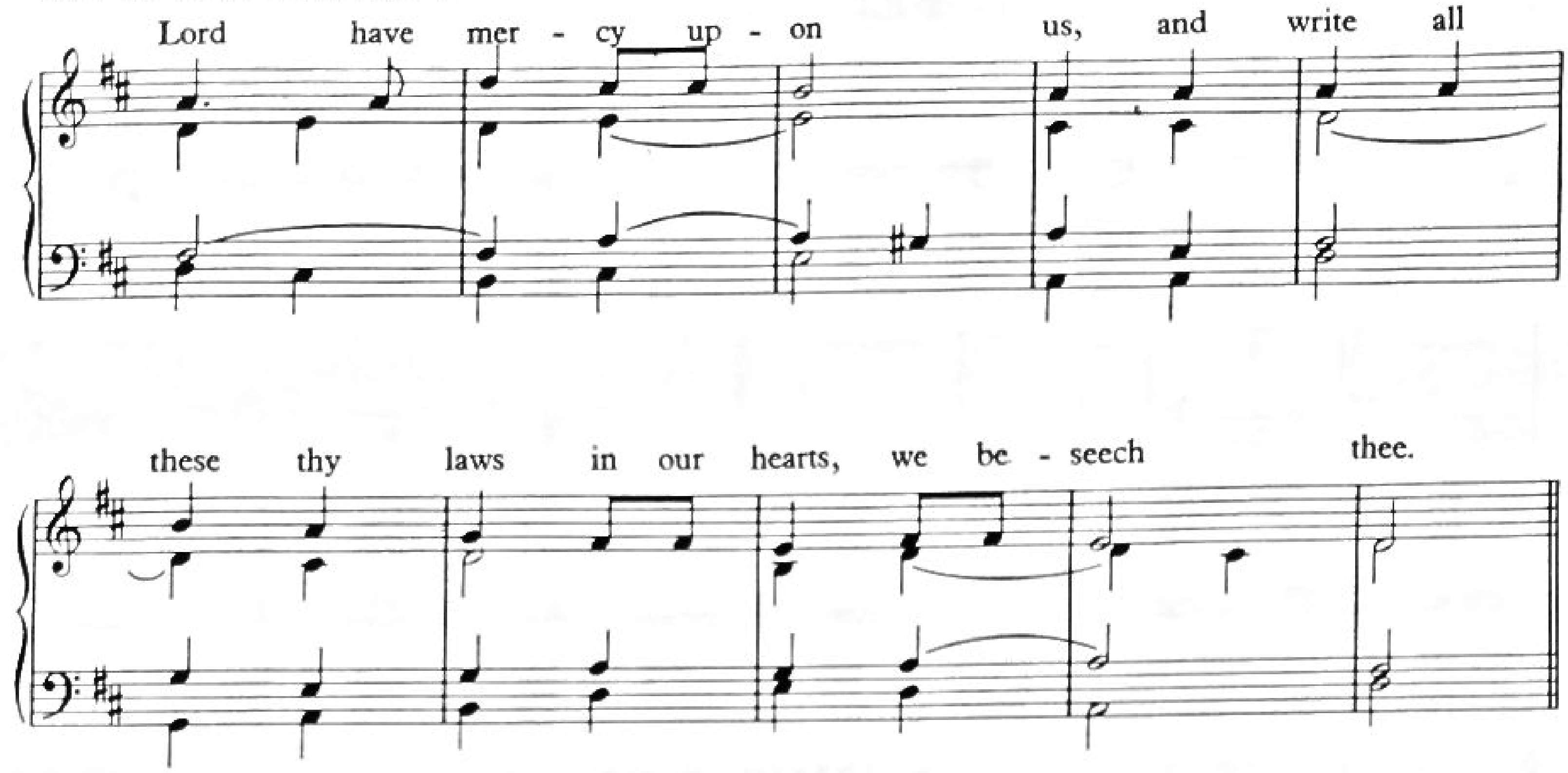

SANCTUS

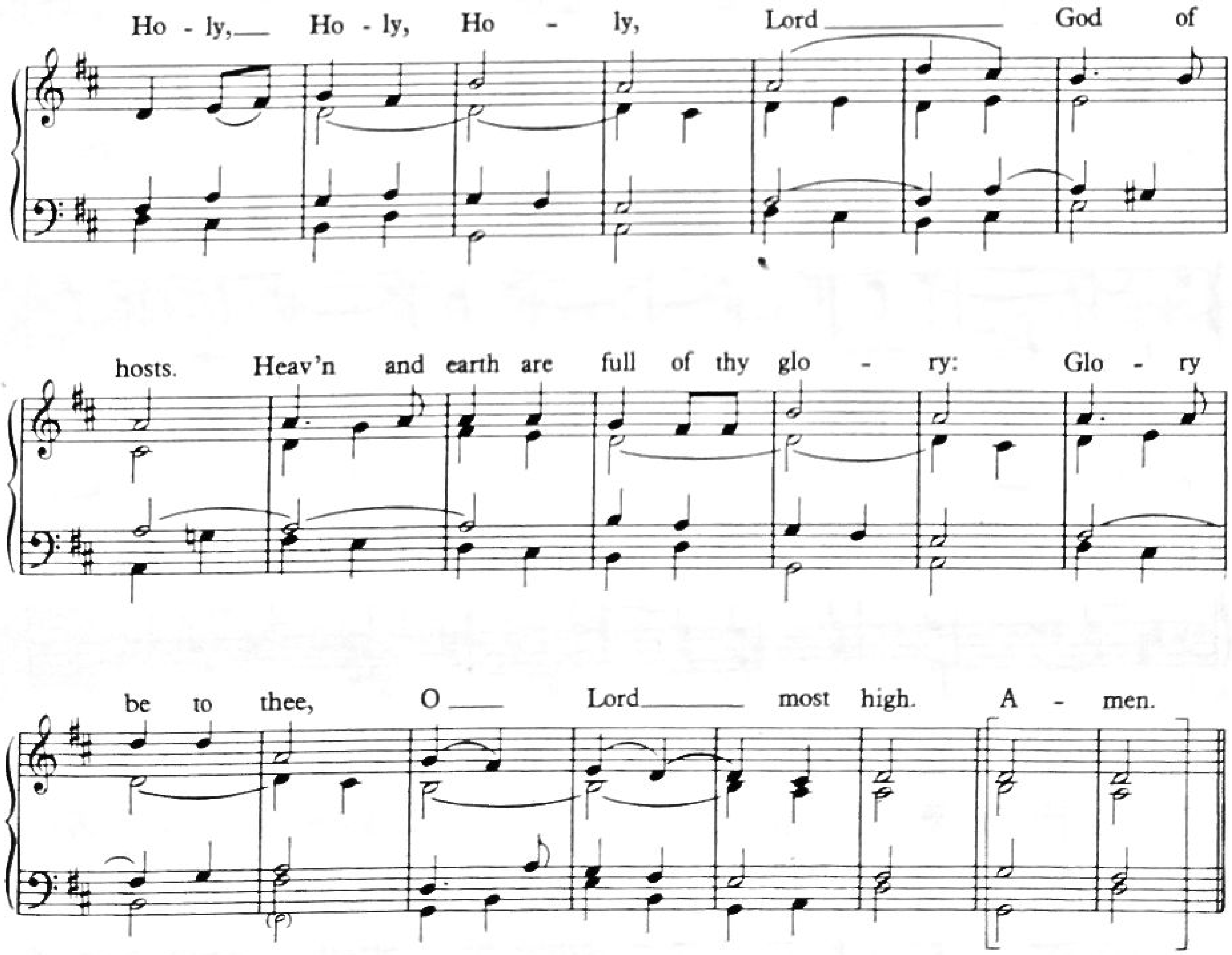

BENEDICTUS

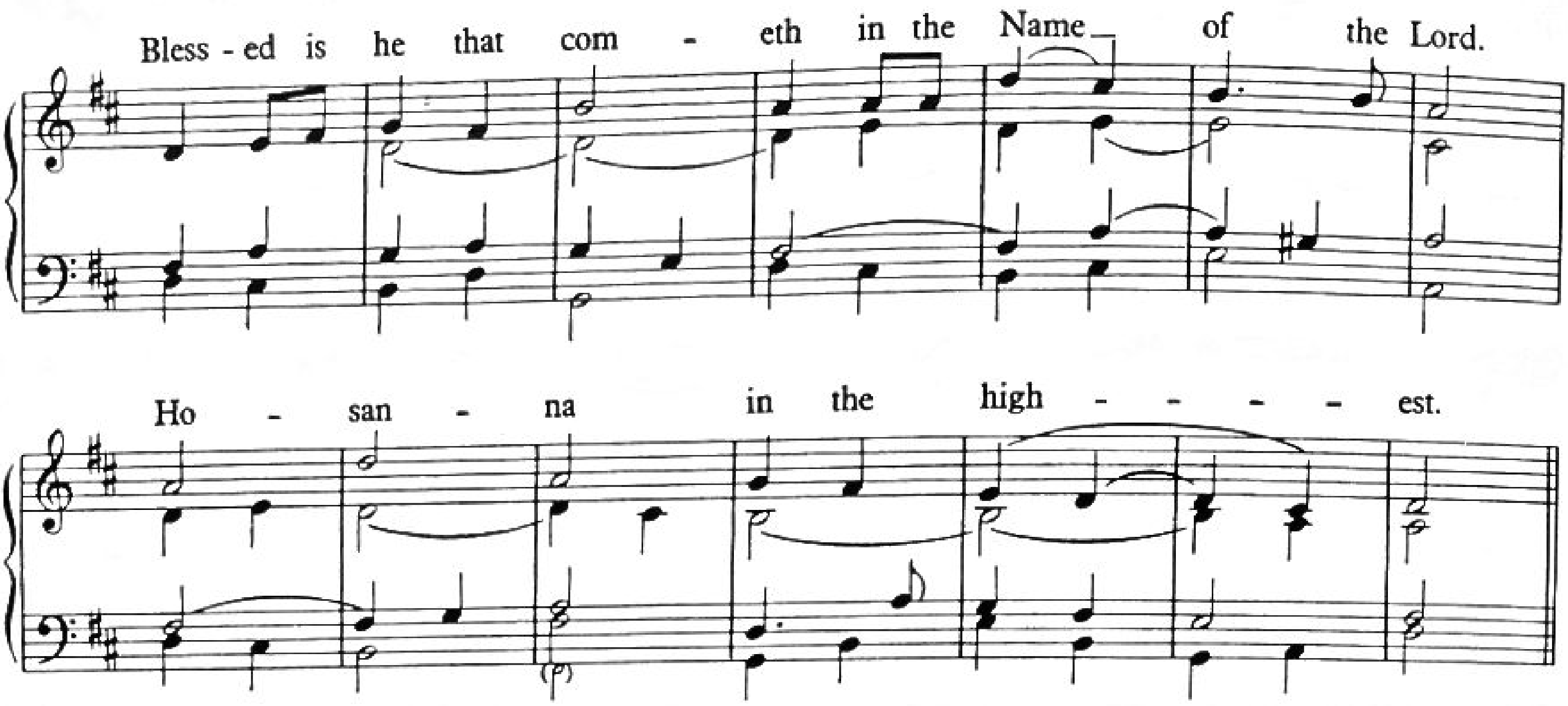

AGNUS DEI

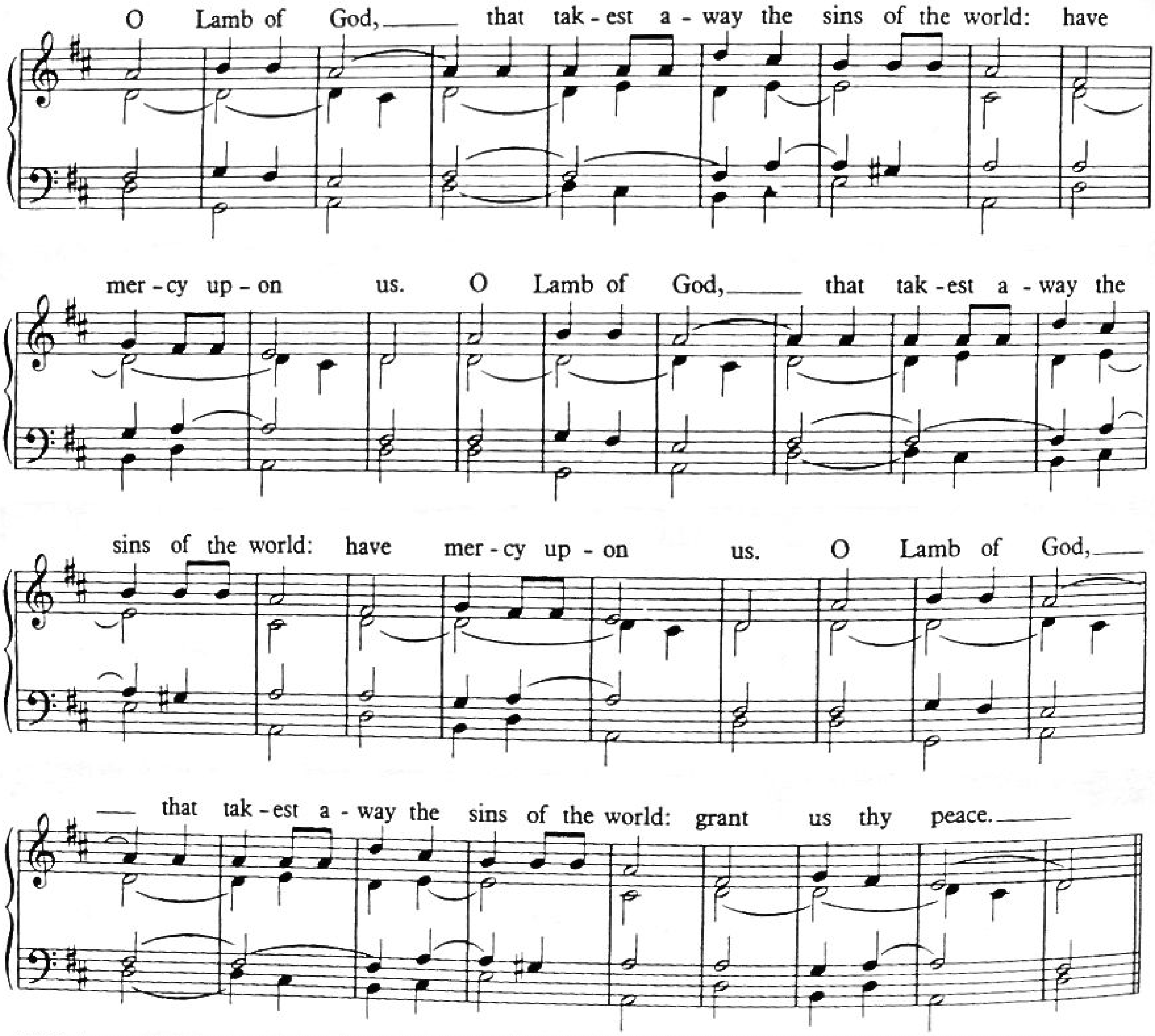

GLORIA IN EXCELSIS

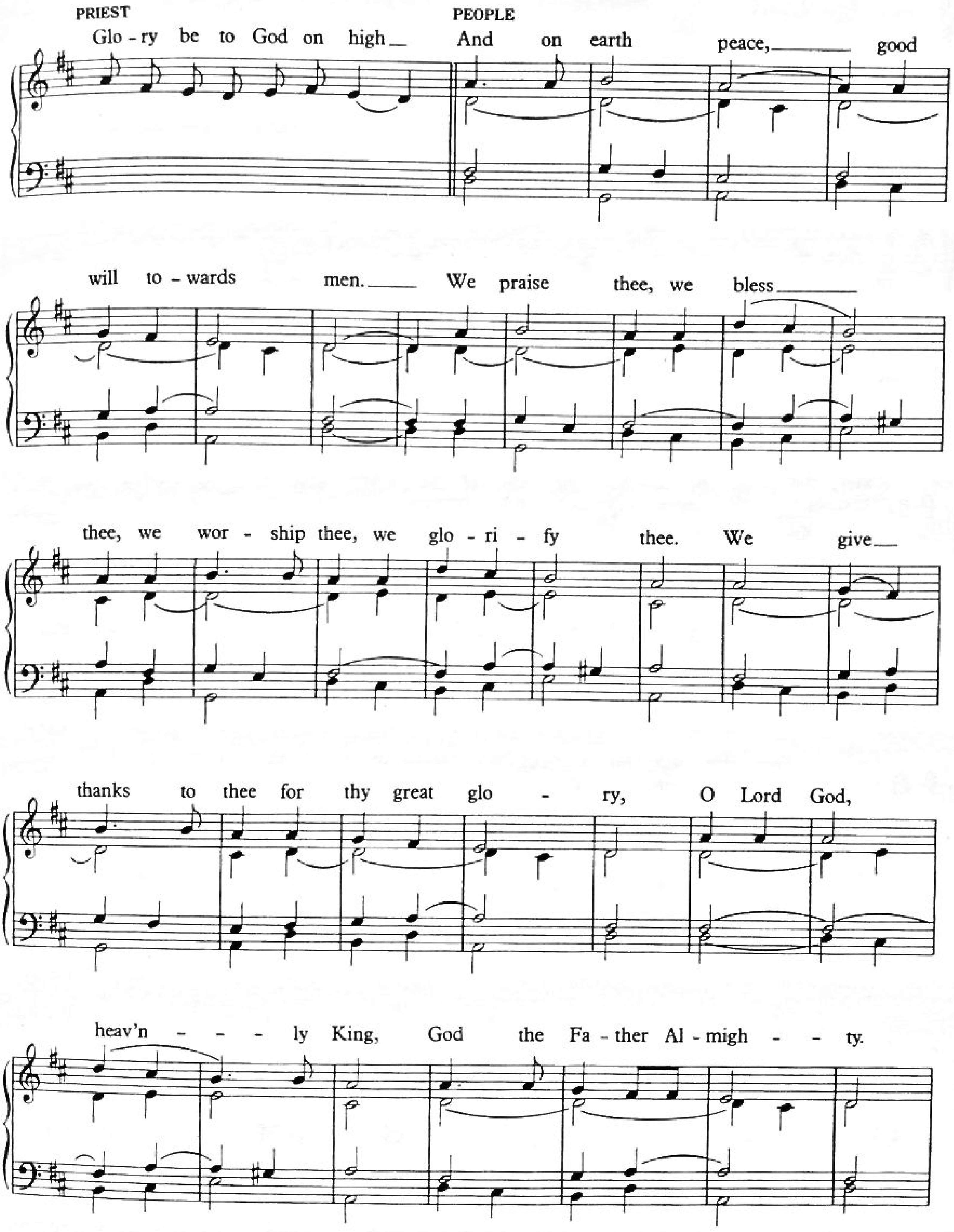

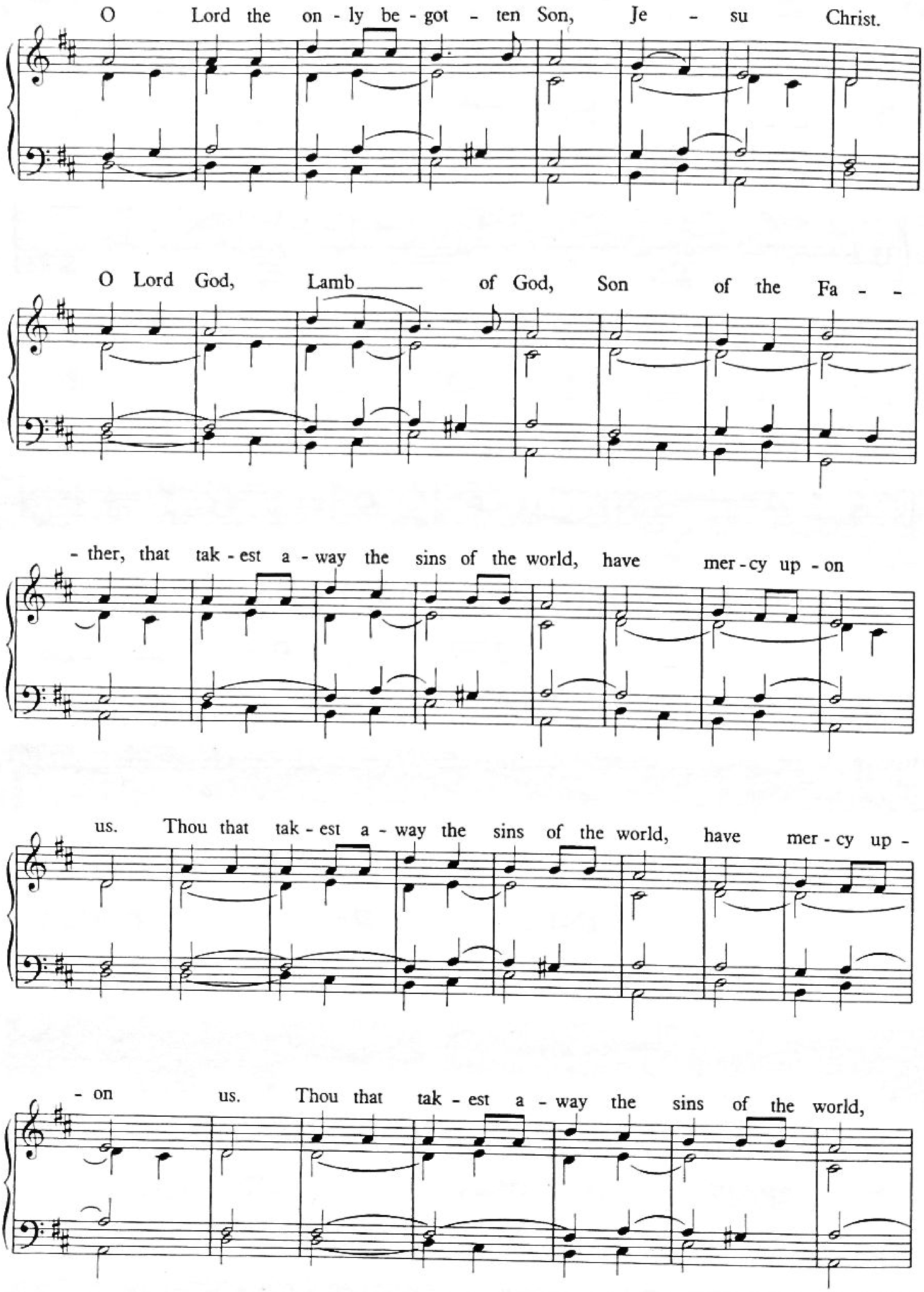
O Lord the on - ly be - got - ten Son, Je - su Christ.
O Lord God, Lamb of God, Son of the Fa - - ther, that tak - est a - way the sins of the world, have mer - cy up - on us.
Thou that tak - est a - way the sins of the world, have mer - cy up - on us.
Thou that tak - est a - way the sins of the world,

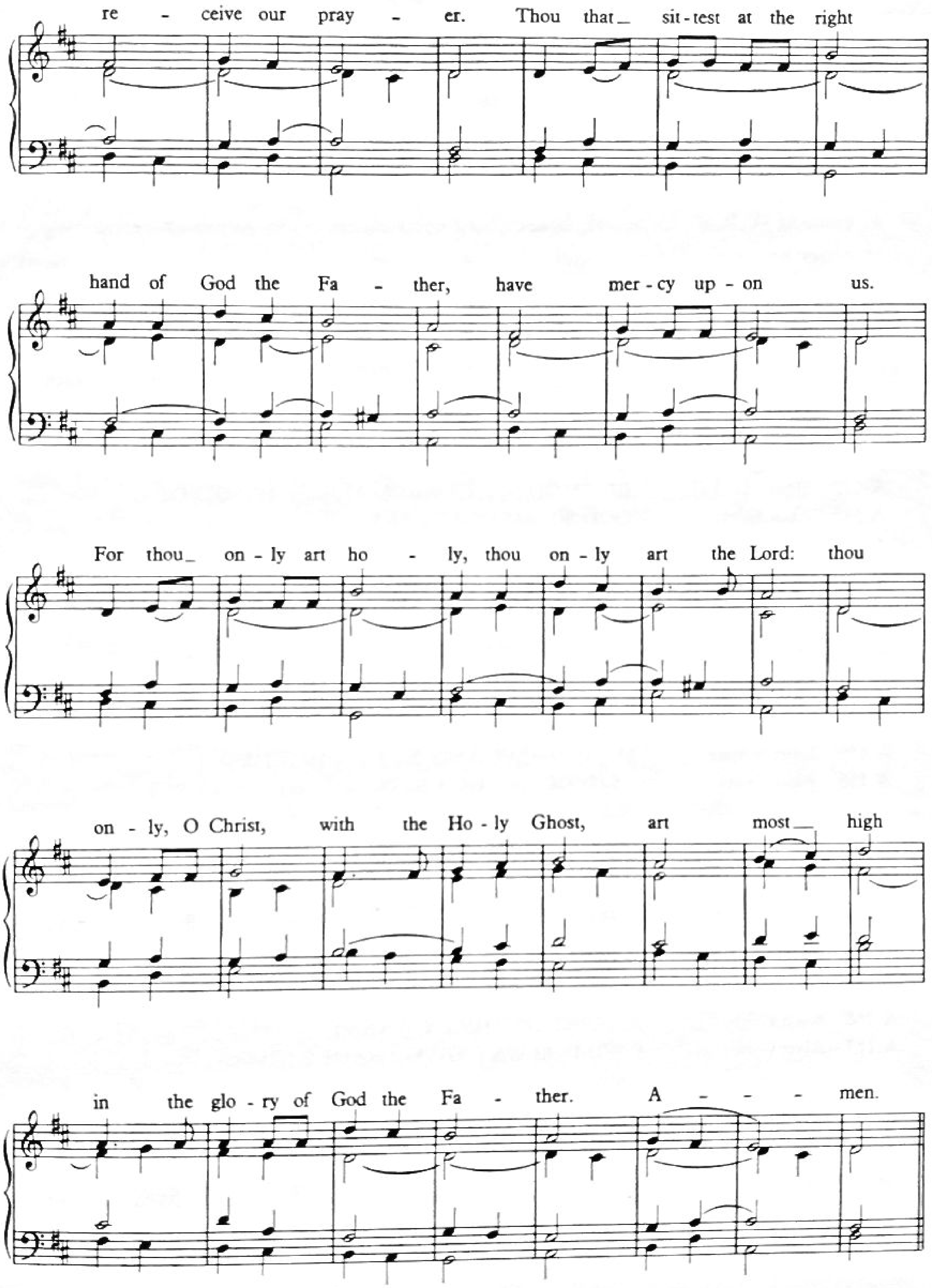
re - ceive our pray - er. Thou that_ sit-test at the right
hand of God the Fa - ther, have mer - cy up - on us.
For thou_ on - ly art ho - ly, thou on - ly art the Lord: thou
on - ly, O Christ, with the Ho - ly Ghost, art most_ high
in the glo - ry of God the Fa - ther. A - - - men.